

Plan Showing The Proposed Construction Of A House In P. No: 12 B, In Old S. No: 270/2, New S. No: 270/2A, Of V. No: 9 Nedungundram Mathura Alappakkam Village Chengalpet Taluk Chengai M.G. R. District.

Resulting Plan
A2/14577/95
Cm
8/7/95

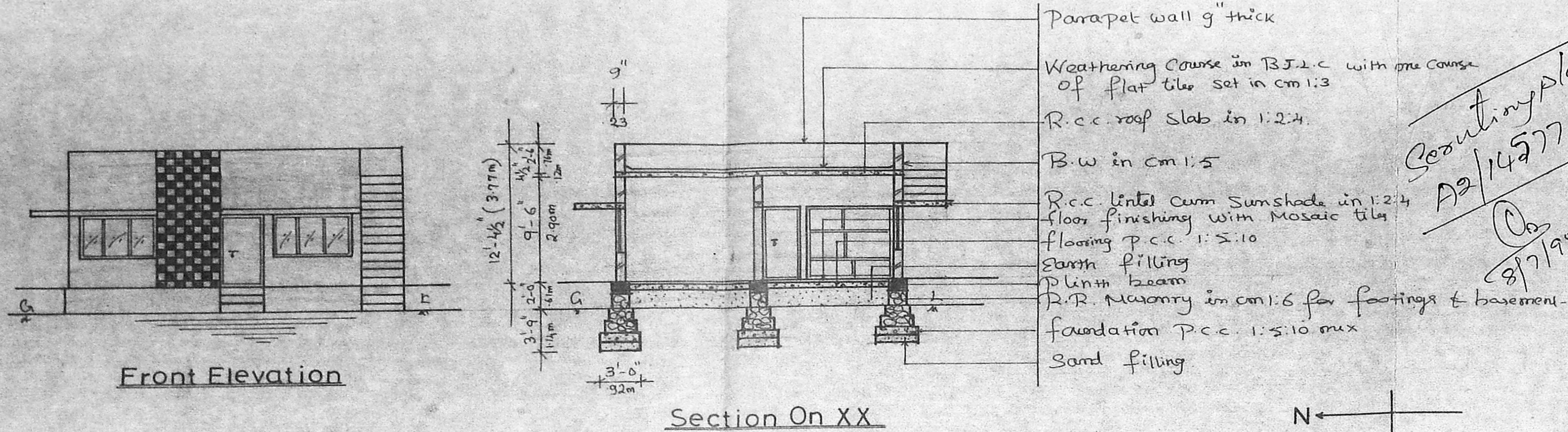

Front Elevation

Section On XX

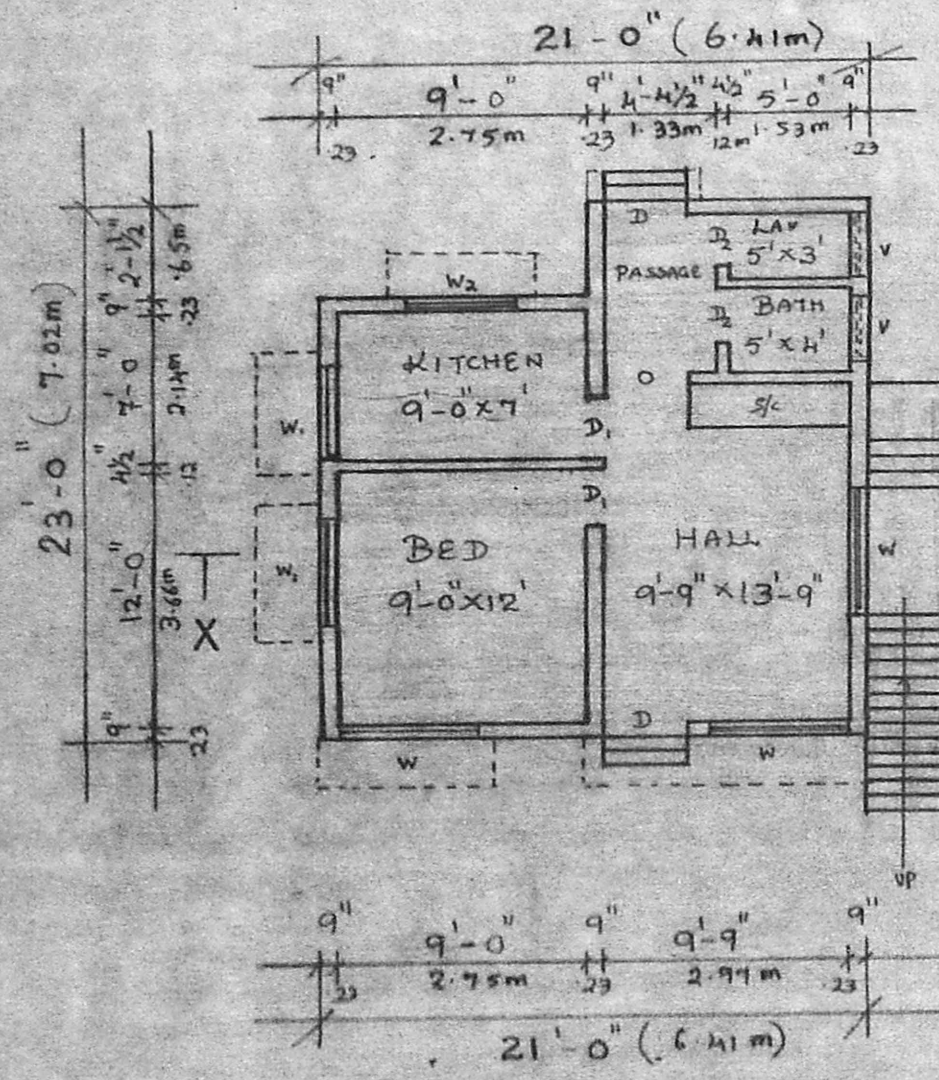

Ground Floor Plan

Planning Permit No. **A/19203/583/95** Dt. **8/95**

APPROVED

SUBJECT TO THE CONDITIONS IN THIS OFFICE LETTER.

No. **A2/14557/95** Dt. **8/95**

FOR MEMBER SECRETARY
MADRAS METROPOLITAN
DEVELOPMENT AUTHORITY
MADRAS - 600 008.

Cm
30/8/95

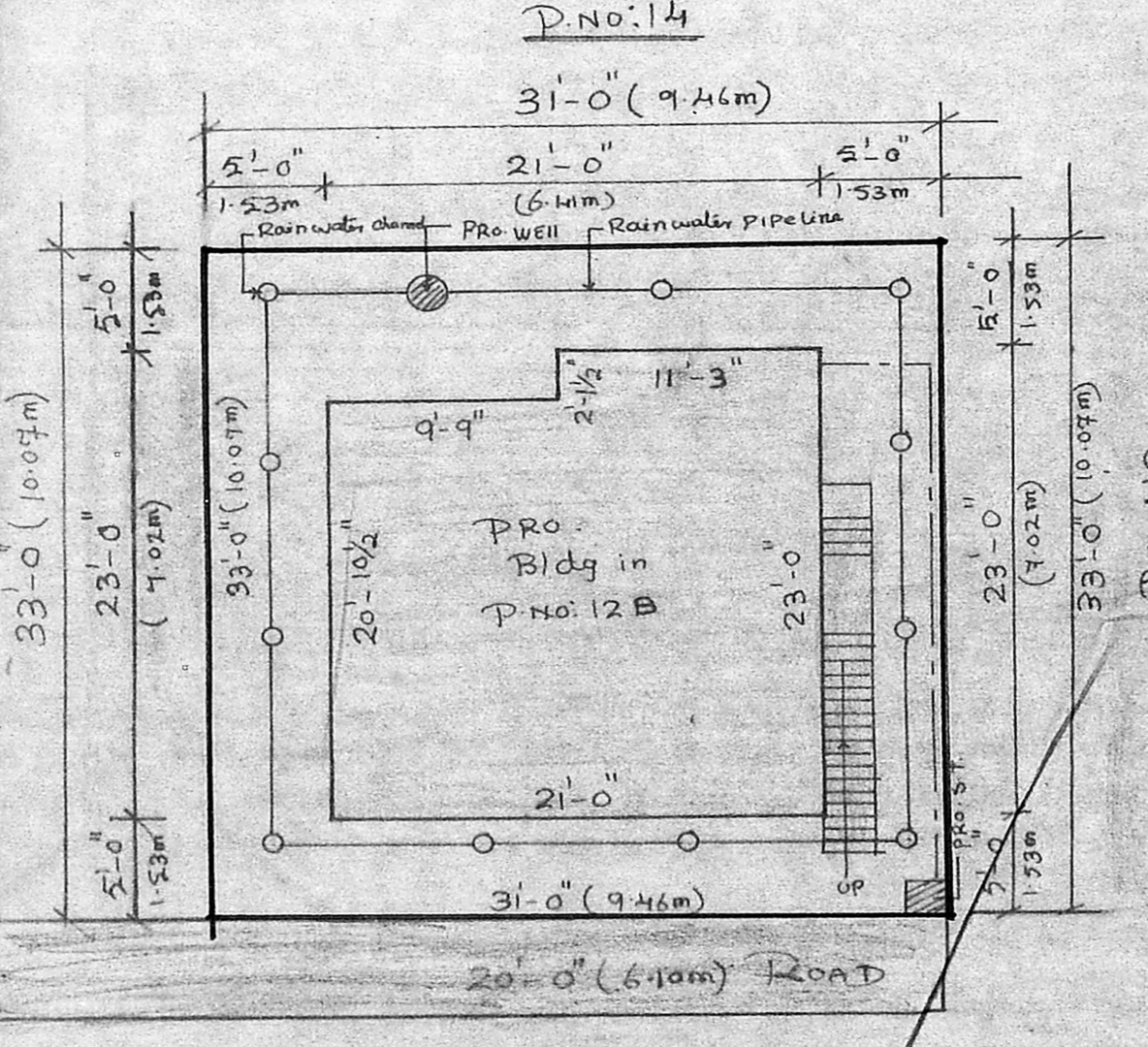

Site Plan

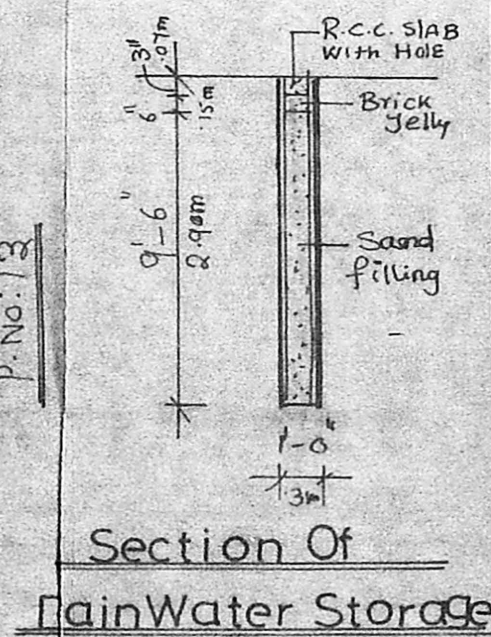

Section Of Rain Water Storage

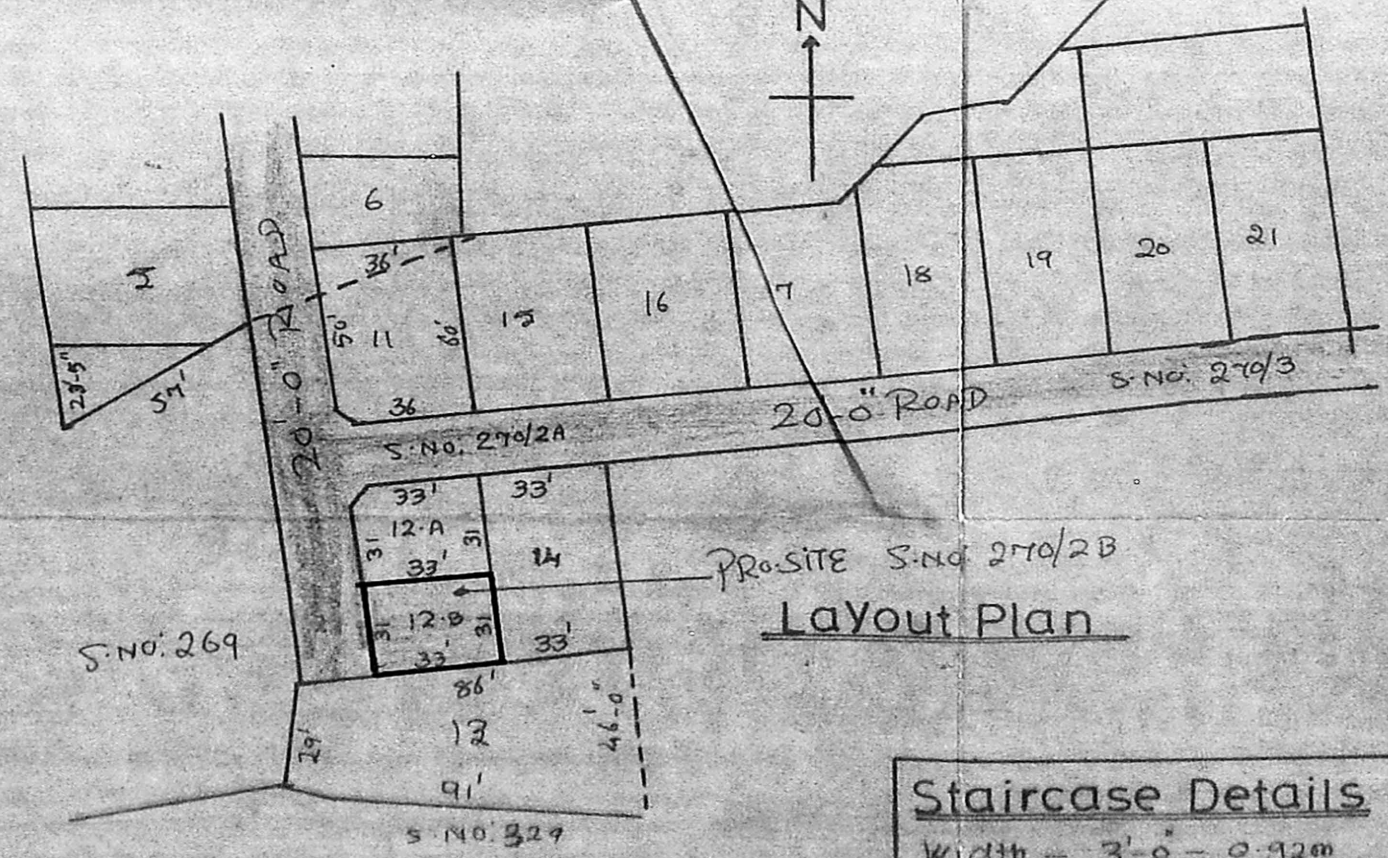

Layout Plan

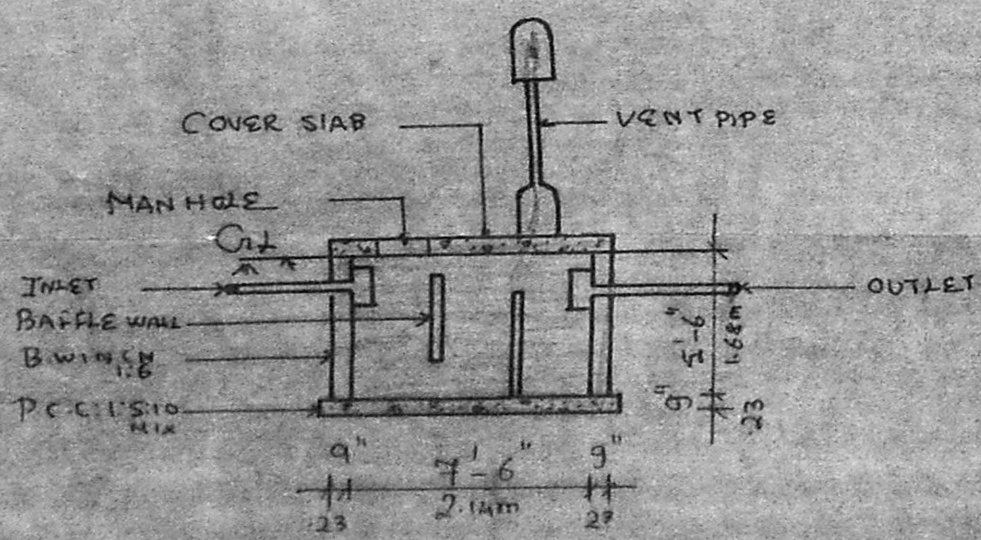

Section Of Septic Tank

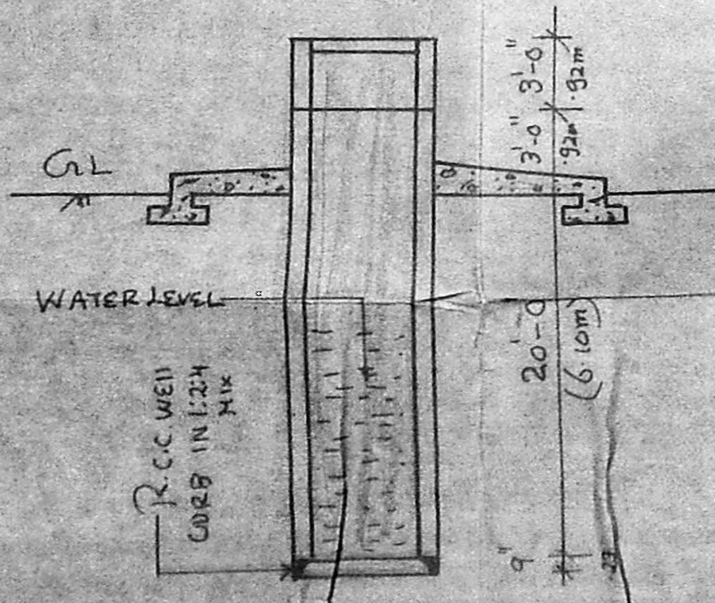

Section Of Well

Reference:

D - Door - 3'-3" x 6'-6" - 1.00 x 1.98m
 D₁ - " - 3'-0" x 6'-6" - 92 x 1.98m
 D₂ - " - 2'-6" x 6'-6" - 76 x 1.98m
 W - window - 6'-0" x 4'-0" - 1.83 x 1.22m
 W₁ - " - 4'-0" x 4'-0" - 1.22m x 1.22m
 W₂ - " - 3'-0" x 4'-0" - 92 x 1.22m
 V - ventilator - 3'-0" x 2'-0" - 92 x .61m
 All joinery in well seasoned wood.

Area Details:

	Sft	Sqm
Plot Area	1023	95
Plinth Area	462	43
Carpet Area	374	35
F. S. I	0.45	
Plot Coverage	45%	

Scale 0'-1" = 8'-0"

Drawing No: 47/9/94.

Colour Index:

Exd. Road shown thus

PRO. work shown thus

Boundary line shown thus

Drainage line shown thus

Rain water pipe line shown thus

Rao Engineering Consultancy Services

No. 16 217, first floor
 New Municipal Buildings
 Shanmugam Road
 West Tambaram MS-45.

K. Vasudeva Rao
 Owner:

Staircase Details

Width - 3'-0" - 0.92m
 Tread - 0'-10" - 0.25m
 Rise - 0'-7" - 0.18m

C.A. VASUDEVA RAO, D.C.E., AMET.
 BUILDER & FLAT PROMOTER
 L.I.C. PANEL VALUER
 PANEL ENGINEER / VALUER FOR
 S.B.I., I.O.B., P.N.B., UNION BANK &
 GEN. INSURANCE COMPANIES,
 LICENSED SURVEYOR FOR
 MADRAS CORPORATION (No.221)
 TAMBARAM & ALANDUR MUNICIPALITIES,
 OFF. NO.16 & 17 FIRST FLOOR,
 NEW MUNICIPAL COMPLEX,
 SHANMUGAM ROAD, TAMBARAM,
 MADRAS 600 045.
 PHONE : OFF: 401957, RES: 403673
 Licensed Surveyor: